

The Rosedale *Tattler*



Your 2014 NRPCA Board of Directors



IN THIS ISSUE

2014 NRPCA Board of Directors	1
Letter from the President	2
Behind the Footlights	3
Vacant Property Task Force	4
Block Captains Meeting	4
Pop Up Art Gallery	5
Drawings for Community House Renovations	6
Community House Master Plan Unveiled	7
Capital Campaign	7
GRDC Update	9
Grow Your Own Business	11
Little League Baseball	11
NRPCA Book Club	12
NRPCA Walking Club	13
Bulk Pickup	13
NRPCA Eblast Newsletter	14
NRPCA Calendar	14
Tattler Deadline	14
Book Club Anniversary Party	15
Remembering a Community Organizer	15
Membership Application	16

Front row: Cheryl Buswell (Past-President), Hubert Sawyers III (President) and Susan Steigerwalt (Director).

Second row: Marcia Closson (Corresponding Secretary), Erma Leaphart-Gouch (Director), Kathy Garrett (Director), Richard Castillo (Director) and Robert Weed (Director). Missing members are Joe Kvoriak (VP), Tripp Marshall (Director), LaVonne Thomas (Director), NaJuan Lockhart (Membership Secretary), John Gumbel (Treasurer) and Nicole Daniels (Building manager).



Like us on
Facebook

For the latest neighborhood
information, please check our website
at:

www.northrosedalepark.org/

**PAY YOUR
2014 MEMBERSHIP DUES
TODAY!**



The Rosedale Tattler is a publication of the North Rosedale Park Civic Association. Established in 1924, the North Rosedale Park Civic Association is a community organization that promotes the interests and welfare of North Rosedale Park residents, maintains park facilities for community use, advocates for necessary public improvements, and enforces building restrictions and ordinances within North Rosedale Park.

Letter from the President

Hi. If you are reading this, please know I am excited for the opportunity to get to know you better this year. There may be little that we know of one another currently, but one thing is true: we are or were neighbors.

I don't know about you, but that means a lot to me.

You see, my family has lived in North Rosedale Park since 1985. My brothers and sister have come and gone, come and gone again (we are the children of Boomers after all).

Regardless of what year in my NRP history I consider, the fondest memories will always involve people. Whether it is a block club picnic, hosted at the gigantic yard of the late Mel Ravitz, or the award-winning June Day parade float which became a play structure in our backyard, I always remember the people involved in those events.

Those people were North Rosedale Park to me.

Sure, the houses are all big and nice. The boulevards are a nice touch as well. None of that really matters though.

Lest we forget, Detroit has had countless big houses. Boston-Edison has some impressive boulevards. The difference is, many of the big houses are shells of their former selves, or not even in existence. The big mansions in Boston-Edison look amazing, but you cannot help but

feel it is missing something.

You know, people.

Almost 30 years later, my parents still hold down my childhood home on Warwick. Many of the fine people who lived on our block are also still there. People who I consider family.

And many of the families I came to know through reading The Tattler fortunately are around as well. The Evalts. The Ratkowskis. Jim and Betty Johnson. People who I now call friends.

In a weird twist of fate, thanks to this very publication, my wife, Eliza, and I decided to buy on the very same street about a block north.

It was a delight, but not really surprising, the reception we received when we moved here. We were quickly embraced by our immediate neighbors and casual strolling neighbors from adjoining streets. It fortified our excitement to live in a place we felt to be a prestigious area.

Neighbor, all pandering aside, North Rosedale Park is what it is because of each and every one of us.

Sure, there are many of you who would say "things are not the same". I, too, would be a part of the group.

That does not dissuade me though. Change is constant; there is no denying it. My interest is making sure the change stays positive.

North Rosedale Park remains a great place to live, thanks to people like former presidents, Cheryl Buswell, Jim Johnson, and Marsha Bruhn. Also people like Mary Davis, Nicole Daniels, Richard Castillo, and Marcia Closson.

Today, we have the opportunity to make sure change stays on our side. North Rosedale has long prospered due to consistent interpersonal activity in and around the neighborhood. NRP will continue to do so as long as we remember what is required to have such a neighborhood: being a neighbor.

I would like to make a neighborly request as President. Let's get to know one another, if nothing more to understand who reads our storied newsletter.

I am serious. I want to hear from you, regardless if you no longer live in the neighborhood. If you are reading this Tattler, then your friendship is a great interest to me. Please email me at President@NorthRosedalePark.org and let me know what you appreciate(d) most about North Rosedale Park.



Enjoy the Benefits at Peoples Trust



- Savings Programs
- 24/7 Account Access
- Low-Rate Loans
- Mortgages & Equity Loans
- Budget Counseling
- Financial Planning



Peoples TRUST
CREDIT UNION

Your Financial Home

Main Office

24333 Lahser Road • Southfield, MI 48033

Call for other locations

248-263-4100 • 866-600-7828

www.peoplestrustcu.org



Behind the Footlights

By Roger Loeb

Nathan Detroit, organizer of the oldest, established, permanent floating crap game, has bet Sky Masterson, that he will not be able to make the next girl that he sees fall in love with him. That girl turns out to be Miss Sarah Brown of the struggling Save-a-Soul Mission. Meanwhile, Miss Adelaide, Nathan's longtime lady friend and star attraction at the Hot Box Nightclub, is desperate to get Nathan to the alter. The gamblers, the dancers, and the spunky do-gooders are thrown together in a charming, timeless story providing the text for Park Players 2014 musical, *GUYS AND DOLLS*.

The musical premiered in New York on November 24, 1950 and ran for 1200 performances. Brooks Atkinson, of the New York Times, wrote at the time: "we might as well admit that Guys and Dolls is a work of art. It is spontaneous and has form, style, and spirit." Broadway revivals demonstrate the show's durability with new productions having appeared in 1955, 1965, 1976, 1992, and 2009 *GUYS AND DOLLS* won the 1951 Tony Award for Best Musical. The film adaptation, starring Frank Sinatra and Marlon Brando, was produced in 1955.

And now, the Park Players' revival will be performed in the North Rosedale Park Community House. Show dates are as follows:

- Friday, March 21,
Dinner Theater, 6:30pm \$30
- Saturday, March 22
- Sunday, March 23, Matinee, 2:00pm
- Friday, March 28, Evening, 8:00pm



- Saturday, March 29,
Wine & Cheese, 7pm \$25
- Sunday, March 30
- Friday, April 11
- Saturday, April 12

Pricing, Fundraisers and additional food nights were not finalized before press time. For more details or ticket reservations, please contact Marcia Closson at (313) 835-1103 or visit our blog at <http://parkplayers.wordpress.com/>.

The cast includes:

- **GANGSTERS:** Nathan Detroit (Kirk Krekeler), Sky Masterson (David Musselwhite), Nicely Johnson (Kyle Sammy), Benny Southstreet (P. W. Henry), Harry the Horse (Anthony Petrucci), Big Jule (Jonathan Jones), Angie the Ox (Blake Calloway), Liver Lips Louie (Mike Cuba), and Society Max (Archie Lynch II).
- **HOT BOX GIRLS:** Miss Adelaide (Bethanne McCall), Mimi (Elizabeth Dickson-Sanders), Ferguson (Kendall Braxton), and Allison (Brittney Calloway).

- **SALVATION ARMY:** Sarah Brown (Wendy Krekeler), Arvide Abernathy (Jim Fuller), General Cartwright (Dierdre Scott), Agatha (Sadie Bernice), Martha (Linda Witherspoon), Mary (Dee Morrison).
- **COP:** Lt. Brannigan (Mark Steinhauer)

While there are no repeat performers from 1981 in the current cast, there are some connections. Wendy Krekeler is reprising the role (Sarah Brown) performed by her mother in the earlier production. Co-producers, George and Sally Evalt both appeared in the 1981 version (as Benny Southstreet and Hot Box Girl), and Assistant Director, Roger Loeb, played Rusty Charlie. Marcia Closson, who is chairing tickets, co-produced the 1981 show. Gary Baldwin was the set designer for both productions.

There will be a sneak preview of the show at the Park Players pot luck dinner meeting on Sunday, March 2, at 6:30pm.



Midtown Strategy LLC

David M. Cherry
Managing Director
david@midtownstrategy.com
www.midtownstrategy.com

Helping you do good, better!

Strategic Planning, Grant Writing, and Board Development
Services for Detroit Nonprofits and Small Businesses

NEIGHBORHOOD BUSINESS DIRECTORY

This directory of ads is only available to Park residents to inform neighbors of the businesses and services they offer.

MITCH'S PAINTING SERVICE

Homes (Inside and Out) Garages, too!
534-7023 • 282-4921

JAFRA COSMETICS • Ina M. Grant

Body Oils & Lotions, Fragrances, Make-up
313-535-1310 • inagrnt@sbcglobal.net
Sign up for free brochures & sale information

MARIA ENTERPRISES

General Sewing Needs • Alterations • Tailoring • Dressmaking
Maria Bryant • Detroit, MI 48291 • 313-537-1560

JR WATKINS PRODUCTS

Linaments / Cold Remedies, Extracts Spices,
Beauty Products and More
Marsha Maxey • 313-408-5500 or Jeepers1954@gmail.com

Concerned about vacant properties in your neighborhood? Want to get involved?

Join the Vacant Property Task Force!



Volunteers are needed for every street in the North Rosedale Park neighborhood to help with computer research, community outreach and property maintenance efforts. Contact Clarenda Webb, NRP representative of the Vacant Property Task Force at 313.330.7844 or email clarendawebb@gmail.com to learn more information.

*Monetary donations are now being accepted to install split rail fences on Stahelin where homes have been demolished in order to prevent illegal dumping. You can also donate yard waste bags, water and volunteer for clean-ups in the neighborhoods.

THE NORTH ROSEDALE PARK BLOCK CAPTAINS MEETINGS

are the first Tuesday of every month at 6:30pm.

The meetings are held at the Community House which is at 18445 Scarsdale.

This vitally important group of community leaders needs your support.

If you have a neighborhood concern that needs to be resolved, please contact your Block Captain or if you don't know who your Block Captain is, please contact Clarenda Webb at (313) 330-7844 for more information.

Our next meeting will be
TUESDAY, FEBRUARY 4, 2014

We need your involvement now more than ever.

Al Baumgardner
Co-Owner

Jim Baumgardner
Co-Owner

BAUMGARDNER MECHANICAL, INC.

Heating, Cooling, Plumbing & Electrical
24850 W. McNichols
Detroit, MI 48219

Licensed & Insured
#71-04661

(313) 537-1600
Fax (313) 537-2801

PIANO & GUITAR LESSONS

For the Young and the
Not-so-young Park Resident
255-1627

MICHAEL HOWD PLASTERING

4th Generation Wet Plasterer
Repairwork our speciality • 734-772-3656
cubalibreahvs9@aol.com • Insured

The Surveying Boundaries Pop-up Art Gallery will be located at 19560 Grand River from February 1st through the 28th.

Gallery hours will run Monday, Wednesday and Friday from 5 - 9 PM, on Saturday's from noon - 3 PM or by appointment.

The reception will be February 1st from 6 - 10 PM.

GRANDMONT ROSEDALE Pop-up Art Gallery

This pop-up art gallery comes out of a desire to promote and showcase the creativity of residents in the Grandmont Rosedale area. It has the potential to act as a platform for artistic expression, while also fostering a safe space to discuss, challenge, and share thoughts and ideas about how we see and understand the neighborhood within the broader community.

Surveying Boundaries

Feb.1 - 28

Reception Feb. 1 6-10pm

Entries Deadline: January 25

Pop-up Gallery @
19560 Grand River

Open Gallery Hours:

MWF 5-9pm

Sat. noon to 3

or by appointment

this event is free and open to the public.
For more information email:
Glastonburycollective@gmail.com



Southfield

DEALERS USED VEHICLE SALES

21399 Telegraph Rd.

Southfield, MI 48034

PH (248) 352-7199

Tony Gullette

Sales Professional

tgullette@southfielddealersusedcars.com

North Rosedale Park Resident 22 Years

TIGHT PLUMBING

Commercial & Residential

KEVIN D. CHURCHILL

Phone: 313.995.0443

Fax: 734.237.4201

kevinchurchill@tightplumbing.net

P.O. Box 476

Garden City, MI 48136

www.TIGHTPLUMBING.com

Plumbing & Mechanical
Contractor



Certified Backflow Tester

campingandfishingreels.com

quality camping and fishing accessories

We want your camping and fishing experience to create memories!



18869 Puritan

Detroit, MI 48223

313-838-7262

Lou Leppi

owner

sisuenterprises8@gmail.com

Spa-A-Peel
Look Fabulous Studio

Introductory Special

One Hour Massage \$39.95	One Hour Couples Massage \$79.95	Skin Care Treatment \$29.95
------------------------------------	--	---------------------------------------

18916 Grand River (at Stahelin)
Detroit, MI 48223
(313) 272-PEEL (7335)

~New Client Offer~

www.Spa-A-PeelStudio.com

filter required to qualify for discount

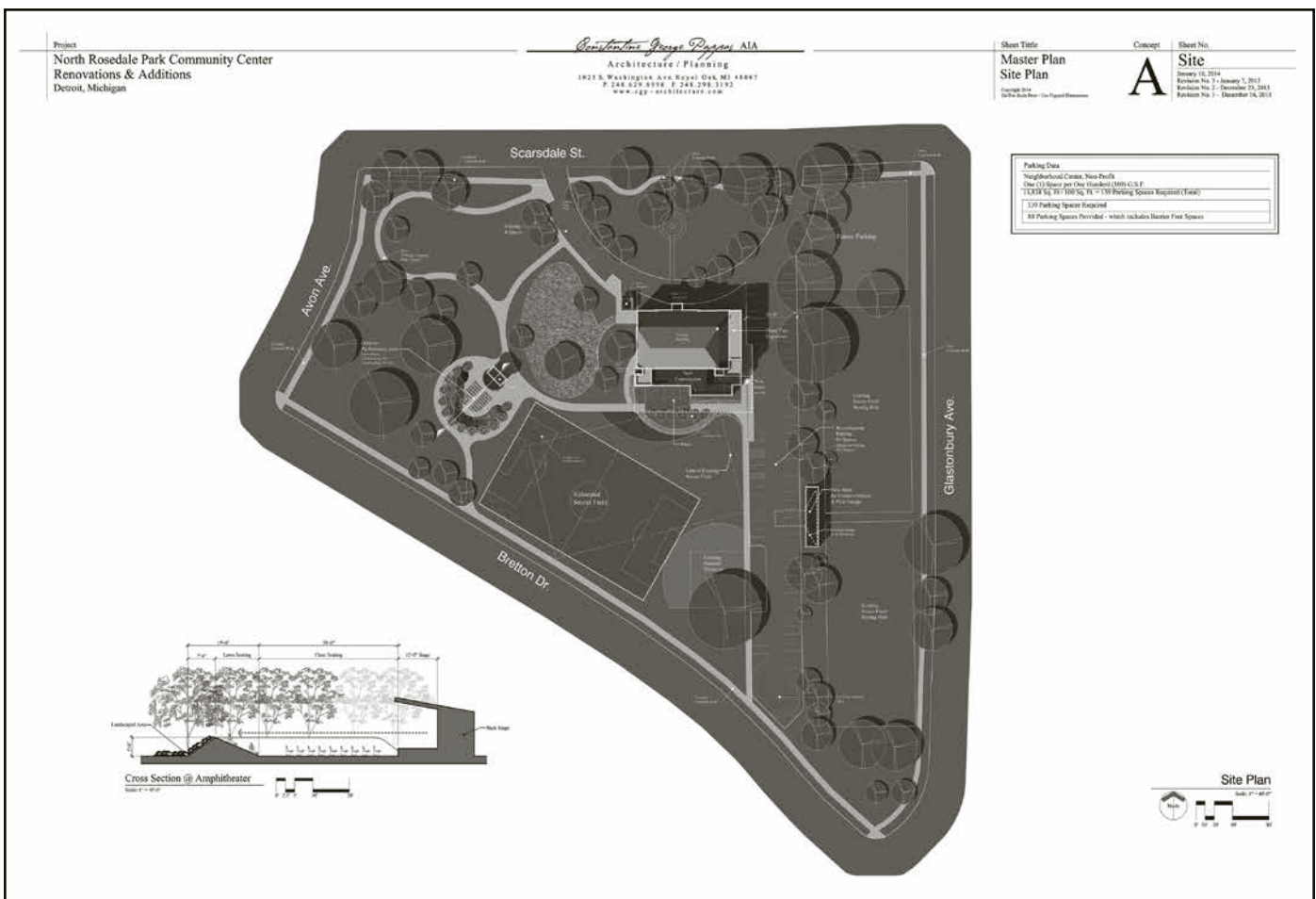

Proposed Master Plan for Park Grounds



Community House with Proposed Addition

Proposed Master Plan for Community House and Grounds Unveiled at Annual Meeting



“This is inspiring!” Those are the words a North Rosedale Park resident used to describe the proposed master plan for the Community House and grounds presented by architect Guss Pappas at the NRPCA’s annual meeting in January.

About 75 residents saw the proposed plan complete with site plans and conceptual drawings proposed by Pappas. In November, the NRPCA board hired Pappas’ firm, Constantine George Pappas Architecture, to develop a master plan and provide design services for Phase One of the Capital Campaign. The master plan calls for construction of a 3,000-square-foot addition on the south side of the Community House to include a new lobby, handicap-accessible restrooms, office, enclosed staircases and elevator. The Community House is presently 9000 square feet.

Other features of the plan for the Community House include:

- Moving the main entrance to the east side, off of the parking lot.
- Converting the existing lobby, restrooms and office to meeting and multi-purpose rooms.
- Expanding the building on the east side to provide access to the new meeting rooms.
- Constructing a patio off the new lobby.
- Adding a concession stand and restroom by the kitchen next to the playground.

For the grounds, the plan involves:

- Adding walking/jogging paths and concrete walks on the north and east perimeters of the park.

- Adding a natural outdoor performance space with lawn and chair seating.
- Adding parking spaces along the driveway for parking for the playground.
- Replacing the garage and providing additional storage for various groups and activities.
- Expanding the exit driveway to allow two-way traffic.
- Constructing a car turnaround area at the end of the parking lot near Bretton.
- Repositioning one of the soccer fields to accommodate the patio.

Surveys completed by those at the meeting indicated strong support for the proposed improvements. Respondents felt that the improvements would serve the needs of the community. Most said they would consider making a financial contribution to the project or already had. One participant said, “We need to find a very concise way to describe and illustrate the plan...to help sell it to everyone.”

Pappas is expecting to solicit additional feedback from North Rosedale

residents. The proposed master plan will go to the NRPCA board for review and approval in March. Pappas will provide NRPCA with estimated construction and renovation costs as the board considers the plan.

While the proposed master plan is expected to take 2 or 3 phases to complete, Capital Campaign leaders are looking to complete the addition to the Community House during Phase One. Construction could begin as soon as this fall.

Meanwhile, fundraising for the Capital Campaign continues, with \$525,000 raised thus far. The Capital Campaign now shifts to a general outreach as North Rosedale Park residents are contacted and encouraged to contribute to the campaign.

For more information on the Capital Campaign, to make a pledge or to become a volunteer, contact Marsha Bruhn at (313) 400-1192 or via email at marshabruhn@yahoo.com. To see the campaign plan or the proposed master plan, go to the NRPCA Web site at www.northrosedalepark.org.

What is the Capital Campaign?

For nearly 75 years, the North Rosedale Community House and the seven-acre park surrounding it have been the focal point of our community. As with any building, time has taken its toll on the Community House. In order to address many of structural problems and the need to update the facility, the Capital Campaign was created. Funds raised during phase one of the campaign will correct structural problems -- sinking floors, electrical and plumbing issues, and handicap accessibility -- and enhance activities by creating a new lobby, expanding the parking lot, installing additional lighting, and renovating the patio.

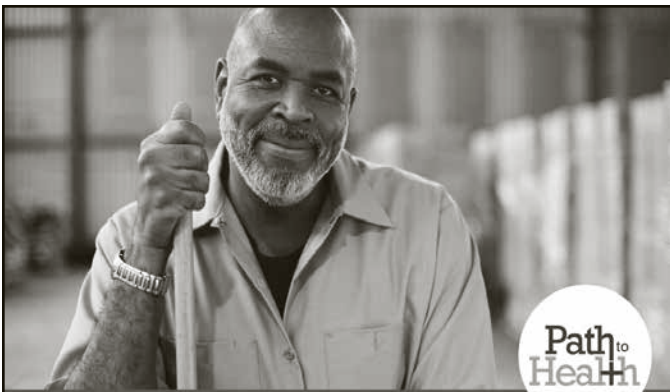

Need Affordable Health Insurance?
DMC *can help.*

I'm new to Health Insurance, and I need help.
I'm ready to learn more.
I'm ready to get started.

Speak with Certified Application Counselors, call
1-888-362-2500
www.dmc.org/pathtohealth
DMC *always there.*

DON'T FORGET YOUR SNOWMAN!

We Sweep While You Sleep

Street & sidewalk snow removal is not paid for by your Association or provided by the city.

Greener Still, Inc. cleans your streets and sidewalks. Each home is billed a small share for 5 months of service

Please send your payment today to keep the streets & sidewalks in the neighborhood clear!

Any questions or to pay by phone please call 313-838-4500.



G.S.I.

Licensed
and Bonded

greener still, inc.

Your Snow Removal Service

19119 Schoolcraft Detroit, MI 313-838-4500



PC Tutor
Computer Repair and Computer Training
"SERVICE YOU CAN TRUST"

Computer Repair

- Virus/Spyware Removal
- Cracked Laptop Screens
- Power Supply Repair
- Motherboard Repair
- Hard Drive Upgrade
- RAM (Memory) Upgrade
- Graphic Card Upgrade
- Slow Computers
- Desktops/Laptops

New Hours!
Mon-Fri
10a-6p

Located at:
19427 W McNichols Rd
Betw Outer Dr & Evergreen
Detroit, Michigan
313-362-2898
www.pctutordetroit.com

 **CERTIFIED** 

Your local agent insures your

Home

and more.



NaJuan Lockhart

North Rosedale Park Resident
Membership Secretary

FARM BUREAU INSURANCE®

Michigan's Insurance Company



O: 248-816-2058

C: 248-891-9606

nlockhart@fbinsmi.com
FarmBureauInsurance.com



GRANDMONT ROSEDALE DEVELOPMENT CORPORATION

RENOVATED HOMES FOR SALE –

GRDC has newly renovated homes for sale in the Grandmont Rosedale area. Each home has been thoroughly updated and is in move-in condition. In addition to getting a beautifully renovated home, homebuyers will also receive down payment assistance and free homebuyer counseling to insure that they get off on the right foot. Check out the GRDC website at www.grandmontrosedale.com for more details and a complete list of homes for sale.

OFFICE SPACE FOR RENT –

GRDC has affordable office space for rent on Grand River. Options range from a move-in ready 1400 sf unit at 19560 Grand River to individual offices and shared “co-working” space in the soon-to-be-renovated building at 19120 Grand River. For more information contact Kirsten Donoghue at 313-387-4732 ext 120 or kdonoghue@grandmontrosedale.com.

ROSE SALE FUNDRAISER –

Who doesn't love getting flowers on Valentine's Day? You can make someone's day and support the Vacant Property Task Force with the 2nd Annual Rose Sale Fundraiser. For \$5, you can have one rose hand-delivered to your sweetheart, neighbor, or friend within the Grandmont Rosedale neighborhood, along with your personal message on a handcrafted card. Order forms are available at the GRDC's office, 19800 Grand River, Always Brewing Detroit, 19180 Grand River or on www.mygrandmontrosedale.org. For more information on the rose sale, contact Becki Kenderes at 313.387.4732 x 101, email bkenderes@grandmontrosedale.com.

HEALING STORIES

PARTNERSHIP – For over 70 years the Michigan Roundtable for Diversity and Inclusion has been advocating & championing civil rights & social justice in Metro Detroit. Currently they



This beautifully renovated home is only one of several homes GRDC will have on the market this spring.

are spearheading the Healing Stories Partnership, to provide metro Detroiters the opportunity to share their personal experiences during Truth Hearings, by giving testimony about injustices in the area of Housing on Saturday, March 1, 2014.

GRDC has agreed to be a community partner and is recruiting residents to participate in the Truth Hearings by participating in, or simply observing the testimony. For more information or to sign-up, please contact Becki Kenderes at: bkenderes@grandmontrosedale.com or 313-387-4732, ext. 101.

NEIGHBORHOOD SAFETY

MEETING – The next meeting will be held on Thursday February, 27th. Join us at 6:30 PM for a lively discussion at the North Rosedale Park Community House, 18445 Scarsdale.

VISIT

MYGRANDMONTROSEDALE.ORG

– Want to stay up to date on all the latest happenings in the Grandmont Rosedale community? Visit mygrandmontrosedale.org to find neighborhood stories, a calendar of community events, a business directory, and much more. We are on Facebook, too -- find us at [facebook.com/MyGrandmontRosedale/](https://www.facebook.com/MyGrandmontRosedale/)

JOIN THE CRIME ALERT

NETWORK – The Grandmont Rosedale Crime Alert sends out email alerts as reported by community residents about recent suspicious or criminal incidents or activities in the Grandmont Rosedale neighborhoods. The goal is to prevent crime by sharing information among area residents. To join the Grandmont Rosedale Crime Alert system, send an e-mail request to grandmontrosedalecrimealert@googlegroups.com.

GET THE GRDC E-MAIL BLAST!

– Sign up to receive GRDC's weekly email newsletter and get timely neighborhood news delivered directly to your inbox every Wednesday morning. Don't miss out. Send an e-mail to info@grandmontrosedale.com and ask to be added to the list today.

Visit
www.NorthRosedalePark.org
and use
www.Goodsearch.com
to search the internet and raise
money for the Civic Association

Park Lane Check Cashing / Liquor

We Cash:

Income Tax • Insurance • Payroll • State 401K
Lawsuit Settlements • Pension Checks

\$20.00

When You Cash Your Income
Tax or Insurance Check
Over \$1000

- Western Union
- Fax & Copy Service
- Money Orders
- Complete Bill Payment Center

19150 W. McNichols
Detroit, MI 48219

Tel: 313.255.0004
Fax: 313.255.5012



JAMES L. DUSING
Cell: 586-855-0669

Dusing Security & Surveillance

"Providing Reliable Solutions For All Your Low Voltage Needs"

- Security Systems • Remote Surveillance Cameras
- Fire Alarms • 24 Hour Alarm Monitoring

P.O. Box 256, Anchorville, MI 48004

Phone: 586-779-5002 Toll Free: 866-SAFE-DSS Fax: 810-794-5319
www.safewithdss.com Email: jdusing@safewithdss.com

"Did you know Dusing Security offers BOTH your patrol
service and alarm monitoring for \$30.00/month!"

IMAGINE - TWO SERVICES FOR \$1.00 PER DAY!!
Call 586-779-5002 for details!!



ROBINSON REALTY
& MANAGEMENT GROUP

Cheryl V. Davis
Managing Broker

Cell: (313) 477-4564
Office: (248) 593-9494 ext. 41
Office Fax: (248) 593-9696
cheryld@rrmgus.com
www.rrmgus.com

Washer & Dryer Repair Since 1980

Washer

Dryer

A-1

Service

No Service charge if repaired.

Servicing most makes & models.

Rosedale Park Resident. (313) 838-1149

facebook

Follow **NORTH ROSEDALE PARK**

Like Us on Facebook or visit us on our website at <http://northrosedalepark.org>

Michael C. Hudgins, D.D.S.

GENERAL DENTISTRY

19001 GRAND RIVER AVENUE
DETROIT, MI 48223

TELEPHONE (313) 838-6679



*D.
D.
S.*

DR. PAULA CARSON

Your Family Dentist

18616 W. McNichols
Detroit, MI 48219
Phone (313) 532-1115
Fax (313) 255-4523

28245 Southfield Rd.
Lathrup Village, MI 48076
Phone (248) 423-9000
Fax (248) 423-9020

Office Hours By Appointment

Dr. Lawrence Rubin

Diplomate, American Board of Podiatric Surgery



FOOT & ANKLE SPECIALIST SINCE 1979

Treating all foot & ankle problems
Medical • Surgical • Orthopedic • Diabetic Care

18530 Grand River, Detroit • (313) 273-9400
2 blocks west of the Southfield Freeway

Roman Kmiecik

Marty Kmiecik

ROY'S ELECTRIC

Specializing in commercial and residential electrical work

11950 Jos Campau Hamtramck, MI 48212

313-369-0400
313-369-2880 fax

Licensed & Insured
royselectric@comcast.net

Start or Grow Your Business in the Grandmont Rosedale Neighborhood

In the coming year, the Grandmont Rosedale Development Corporation (GRDC) will be teaming up with some of Detroit's best small business support organizations to help local residents and small business owners start, expand or strengthen their homegrown business. We will offer a menu of options to fit every need.

TechTown is a business incubator affiliated with Wayne State University that will be bringing its successful "SWOT City" program to the Grandmont Rosedale communities for the next three years. This program will provide strategic planning and one-on-one coaching services to existing and start-up small businesses in the Grandmont Rosedale area.

The **ProsperUS Detroit Entrepreneurship Training Program** will be offering an intensive small

business training course beginning in March 2014. In the 11-week ProsperUS program, participants will:

- Learn how to write a solid business plan
- Get 10 hours of one-on-one coaching with a trainer
- Upon completion, be eligible to apply for character-based microloans and technical assistance

Applications are due on February 22nd. To learn more about this program, interested persons should attend an Informational Meeting on Tuesday, February 18 at 6:00 PM at the GRDC Office, 19800 Grand River.

The **Center for Empowerment and Economic Development (CEED)** will continue to operate a satellite office for its small business lending program right here in Grandmont Rosedale and holds its weekly orientation sessions each

Tuesday morning at 10:00 AM at the GRDC Offices.

GRDC is also developing a "co-working" space at 19120 Grand River, which will offer office space for individuals and micro-businesses in a professional, relaxed and collaborative setting. If you are looking for a home base for your business venture, or want an economical alternative to working from home, contact GRDC to see if this new concept in office space is for you.

For more information about any of these opportunities, contact Kirsten Donoghue, GRDC's Economic Development Manager at 313-387-4732 ext 120 or kdonoghue@grandmontrosedale.com. Or visit GRDC's website at GrandmontRosedale.com.

Let's make 2014 the year of small business in Grandmont Rosedale.

Little League Sign-Up Coming Soon!

Calling all boys and girls! It's time to sign up for Rosedale-Grandmont Little League. Open to kids ages 4-16, this neighborhood instructional league has teams in several divisions, including t-ball, coach pitch, junior baseball and junior softball, senior baseball and senior softball. The four fields at Stoepel Park No. 1, the league's principle playfields, are in the process of being completely renovated, so be the first to play on our beautiful like-new fields!

To sign up, come to the GRDC office at 19800 Grand River (just east of Evergreen) to fill out an application and pay your fees. Here are the dates and times for signing up:

- Saturday, Feb. 22
from 9 AM – 12 PM
- Saturday, March 8
from 9 AM – 12 PM

You can also download an application form from <http://mygrandmontrosedale.org/organizations/> and mail it in, along



with your check or money order. For

more information, send an e-mail to rglittleleague@aol.com.

I ♥ Book Club

"A deeply soulful novel that comprehends love and cruelty, and separates the big people from the small of heart, without ever losing sympathy for those unfortunates who don't know how to live properly."

—Zadie Smith

One of the most important and enduring books of the twentieth century, *Their Eyes Were Watching God* brings to life a Southern love story with the wit and pathos found only in the writing of Zora Neale Hurston. Out of print for almost thirty years—due largely to initial audiences' rejection of its strong black female protagonist—Hurston's classic has since its 1978 reissue become perhaps the most widely read and highly acclaimed novel in the canon of African-American literature.

Please join the Book Club in the Park (BCIP's) as we discuss
Their Eyes Were Watching God
by Zora Neale Hurston

on Thursday, February 20, 2014 at 6:00pm
The North Rosedale Park Community House

JA

JARED ANTHONY
ELECTRIC

46036 Michigan Ave.
P.O. Box # 232
Canton, MI 48188

Anthony Alfaro

Master Electrician / President

P: (313) 717-5670 · F: (734) 398-7782
Email: aalfaro@jaelect.com

- Free Electrical Estimates -

Residential · Commercial
Electrical Circuit Breaker Panels · Troubleshooting
Emergency Repairs · Code Violations
Security Lighting and Home Generators

Licensed & Insured

WWW.JAELECT.COM

***Roofs-Gutters-Painting-Kitchen-Bath-Remodel
Electrical-Siding-Decks-Plumbing-Finish Bsmt***

Pearson Construction Company

Serving the Residential & Commercial with Quality Building Service

Tyrone Pearson, President
Licensed & Insured

313.399.9122

Affordable Prices

Senior Discounts

T Taylor Fitness Presents:

Zumba®, *Zumba Gold®, & a NEW Toning Class

Taught @ the North Rosedale Park Community House!!!

Contact Instructor Theresa Taylor for further details:

313.204.9400

ttaylorfitness@yahoo.com theresataylor.zumba.com

*Zumba Gold is for the active older adult and beginner participant.

DAMAGE FROM Water, Storms, or Fire?

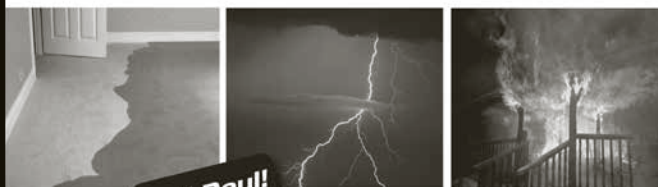

Call Paul!

• Water, Smoke & Fire Damage Cleanup • Mold Removal

(734) 250-7399
pdessouthwaynecounty.com

PAUL DAVIS™
Emergency Services

Customer Satisfaction Award winner among Paul Davis franchises for the last 2 years!



IT'S NOT TO LATE...

Don't let the cold snap that Old Man Winter blew in a few weeks ago keep you from reaching your fitness goals. It's less than 50 days until Spring and 140 days until Summer returns with her warm sunshine. Do you realize how much you can accomplish in that amount of time? With each day, you can literally take a step and walk your way to a healthier you. The "Walk in the Park" walking group has an open enrollment policy.



What: "Walk in the Park" Walking Group

When: Monday, Wednesday, Friday

Time: 5:30pm – 6:30pm

Where: *The North Rosedale Park
Community House
18445 Scarsdale, Detroit, MI

Cost: \$0.00

For more info., contact Healthy Environment Partnership (HEP) certified coordinator, Gloria Goodwine at 313-971-3990

**During inclement and cold weather, walking takes place inside of the North Rosedale Park Community House*

"I've shed a few pounds"

"It feels good to move"

"I just feel better"

"My blood pressure is now
under control"

"You can tell the difference in such a
short amount of time"

City of Detroit Bulk Pickup is Friday. February 7, 2014

The City will collect
up to one cubic yard of bulk
from the curb in front of your home
four times a year.

One cubic yard of bulk is about the
size of a couch, stove or refrigerator.
Your one cubic yard of bulk cannot
weigh more than 1,000 pounds.

Bulk items totaling more than
one cubic yard or weighing more than
1,000 pounds will not be collected,
and the homeowner and tenant will be
subject to a fine of up to \$10,000.

NO CONSTRUCTION DEBRIS

• CUSTOM PAINT FINISH
• WOOD STAINING
• CREATIVE APPLICATION
• DRYWALL & PLASTER REPAIRS
• WALLPAPER REMOVAL
• SMOKE & MOLD REMOVAL
• FIRE & WATER DAMAGE

ICON
PAINT CO. LLC

20+ Years Experience

REJUVENATE YOUR HOME...
DON'T WAIT CALL TODAY!

(313) 409-0201

North Rosedale Park eBlast Newsletter

aka: Rosedale Tattler eBLAST EDITION

This April marked the beginning of the **Rosedale Tattler eBLAST EDITION**. An electronic newsletter designed to supplement the printed version of the Tattler will be distributed via email. The eBLAST EDITION is not intended to replace the printed Tattler, but to provide vital and interesting news, information and reminders that sometimes miss the Tattler deadline (the 10th of each month). The eBlast should arrive in your email around the 3rd week of each month so as to meet this objective. In order to receive the eBlast **you must be on the "list"**. However, it is really easy to signup for the list by visiting the homepage of the North Rosedale Civic Association at <http://NorthRosedalePark.org> and pushing the big red subscribe button. **Get yourself signed up today so**

that you will be in the know! The exception to this requirement is that we have seeded the list with a number of email addresses that we have from our membership roster so your name may be on the list already. If you're not sure you can still push the subscribe button as the same email address will not be signed up twice. If for some reason you do not wish to be subscribed there will be a link at the bottom of each newsletter that may be used to unsubscribe. In case you want to be sure that this newsletter does not fall into your junk mail folder, be sure to just add the newsletter sender to your address book. You are encouraged to send articles for publication to the eBlast editor: eblast@northrosedalepark.org.

NRPCA Calendar • February 2014

1 Rental..... 9am	10 HEP Walk Group –	19 Rental..... 7:15pm
2 Rental..... 1pm	10 Rental..... 7pm	20 Rental..... 10am
3 Rental..... 10am	11 Rental..... 7:15pm	20 Book Club Mtg 6pm
3 HEP Walk Group 5:30pm	12 HEP Walk Group 5:30pm	21 HEP Walk Group 5:30pm
3 June Day Planning Mtg 7pm	12 Rental..... 6pm	22 Rental..... 9am
3 Rental..... 7pm	12 Rental..... 7:15pm	22 Rental..... 7pm
4 Block Captains Mtg 6:30pm	13 Rental..... 10am	23 Rental..... 1pm
5 HEP Walk Group 5:30pm	14 HEP Walk Group –	24 Rental..... 10am
5 Rental..... 6pm	15 Rental..... 9am	24 HEP Walk Group 5:30pm
5 Rental..... 7:15pm	16 Rental..... 1pm	24 Rental..... 7pm
6 Rental..... 10am	17 Rental..... 10am	25 Rental..... 7:15pm
6 NRPCA Board Mtg..... 6:30pm	17 HEP Walk Group 5:30pm	26 HEP Walk Group 5:30pm
6 Rental..... 7pm	17 Rental..... 7pm	26 Rental..... 6pm
7 HEP Walk Group 5:30pm	17 June Day Planning Mtg 7pm	26 Rental..... 7:15pm
8 Rental..... 9am	18 Rental..... 7:15pm	27 Rental..... 10am
9 Rental..... 1pm	19 HEP Walk Group 5:30pm	27 Neighborhood Safety Mtg 6pm
10 Rental..... 10am	19 Rental..... 6pm	

Rent the Community House for Your Next Function!

Call Nicole Daniels at (313) 837-3416 to reserve your upcoming event.

Benefits of renting the Community House...supports your community, house-sitter on duty, security on duty, short drive home!!!

Deadline for the Tattler

The Rosedale Tattler is a monthly newsletter published by the NRPCA. All articles and advertisements are due the 10th of each month. Please contact **Maria Bryant at 313-537-1560 or mariab19@sbcglobal.net** for advertising rates and policies. Please submit articles to **NRPCA_TattlerEditor@Yahoo.com**.

We welcome and encourage submissions. The author's name, address and phone number is required for publication. The editorial staff reserves the right to edit submissions for space or for which they deem obscene, defamatory, deceptive or misleading.

"Happy Birthday Book Club in the Park and The Great Michigan Read"

The January 16, 2014 book club meeting marked the 2nd Anniversary of the Book Club in the Park (BCIP). Members celebrated by having a Birthday Party complete with Balloons, Cupcakes, and Party Favors along with a fantastic discussion of Sidney Sheldon's: *The Stars Shine Down*.

The BCIP is extremely excited to announce that its application to participate in the Great Michigan Read was approved. The Great Michigan Read is a biennial program of the Michigan Humanities Council which partners with schools, libraries, museums, religious organizations and other organizations in Michigan for a statewide reading discussion. Each program focuses on a new title – written by a Michigan author or based in Michigan, selected by a statewide committee and approved by the MHC Board of Directors.

This reading initiative aims to connect Michiganders by exploring Michigan history, present and future as discussed



in a single literary title. The program is intended for young adults to senior citizens with a broad goal of making literature more accessible and appealing while also encouraging residents to learn more about our state and individual identities.

BCIP strongly encourages those who are interested in adding a variety of literary works to their 2014 calendar, to join a discussion or 2 or 3 or more. See page 12 for this month's selection.

— *The BCIPS*

BCIP meets Jan. - Jun. & Sep. - Nov. at 6:00pm on the third Thursday of each month at the North Rosedale Park Community House.

Community Organizer Dies, Touches Many Lives

By Sharon LeMieux

Many a household west of Outer Drive are familiar with the tail-less grey tabby who wandered Edinborough and surrounding streets.

Georgie the nomad, whom we referred to as everyone's cat and nobody's cat, came home to die in December. He had so much personality that some wondered if he was really a dog.

George endeared himself to neighbors by jumping into their parked cars, lounging on their porches and even breaking into a certain 3rd story window.

One summer night several years ago he got 4 or 5 concerned households to attempt to rescue him from a steep



rooftop. After an hour and the coming of dusk, it was clear we needed to let George figure it out on his own. And he did. By golly, it was the cutest thing to see grown men, including a former US Army guy, be a big softy when it concerned that cat.

Another signature of George's was when he would hear my camera click... he would come running to pose in the photo, as seen here when he dropped in for Jackie's senior pictures.

We'll miss you, little man.



North Rosedale Park Civic Association Membership Application

Name(s) _____

Address _____

Zip Code _____

Phone _____

Email _____

Membership Dues

Resident	\$60
Non-Resident	\$40
Business	\$40

Enclosed is \$_____ in payment for dues for the year ending December 31, 2014.

Additional Donation enclosed \$ _____

Make checks payable to:

North Rosedale Park Civic Association or NRPCA

Mail dues to:

Membership Secretary
18445 Scarsdale, Detroit MI 48223-1333

*The NRPCA is now a 501(c)(3) charitable organization.
Contributions and dues payments to the NRPCA
are tax deductible under state and federal tax laws.*

Be a Volunteer!

Please tell us how you would be interested in helping.

Areas of interest:

Thank you for your support!

NRPCA 2014 Board of Directors

Ours is an active neighborhood, and NRPCA Board members are responsible for taking on assignments at the beginning of each year. In many cases, committees are formed to carry out the activities, and volunteers are always welcome.

The Board meets on the 1st Thursday of every month except July and August. The committees for the 2013 Board members will be assigned this month. These assignments will be published here in our upcoming issues.

BOARD OF DIRECTORS AND THEIR ASSIGNMENTS

PRESIDENT:

Hubert Sawyer • 313-451-0808 • president@northrosedalepark.org

VICE-PRESIDENT:

Joe Kvorlak • 313-444-2294 • vicepresident@northrosedalepark.org

PAST-PRESIDENT:

Cheryl Buswell • 586-222-9454 • pastpresident@northrosedalepark.org

DIRECTOR:

Kathy Garrett • 313-537-0352 • directorGarrett@northrosedalepark.org

Erma Leaphart-Gouch • directorGouch@northrosedalepark.org

Trip Marshall • directorMarshall@northrosedalepark.org

Susan Steigerwalt • 313-549-9523 • directorsteigerwalt@northrosedalepark.org

LaVonne Thomas • 313-535-4214 • directorthomas@northrosedalepark.org

Richard Castillo • 888-407-7460 • directorcastillo@northrosedalepark.org

Robert (Bob) Weed • 586-764-0562 • directorweed@northrosedalepark.org

APPOINTEES

CORR. SECRETARY:

Marcia Closson • 313-835-1103 • corsecretary@northrosedalepark.org
Communications Committee, Document Retention Task Force

MEM. SECRETARY:

NaJuan Lockhart • memsecretary@northrosedalepark.org

TREASURER:

John Gumbel • 313-531-5817 • TreasurerNRPCA@gmail.com
Document Retention Task Force

BLDG. MANAGER:

Nicole Daniels • 313-837-3416 • nrpca@att.net
Financial Processes Committee

NRP CODE ENFORCEMENT COMMITTEE HOT LINE:
(313) 923-7350 • codeenforcement@northrosedalepark.org

PROGRAM MANAGER:

Sheariah Boswell Howard • howardshear@yahoo.com

PROGRAM ORGANIZER:

Jessica Bickman • Jessica.Bickmann@gmail.com

TATTLER NEWSLETTER

TATTLER EDITOR:

Tom Ridgway • 313-623-5643 • thomas.ridgway@gmail.com

ADVERTISING COORDINATOR:

Maria Bryant • 313-537-1560 • mariabl9@sbcglobal.net

PRODUCTION ARTIST:

Linda Liang • tattler@northrosedalepark.org